

THE INSTALLATION OF THE CURTAIN DRAIN AND THE CONSTRUCTION OF THE DRAINAGE SWALE, ALONG THE WEST PROPERTY LINE IS TO BE DONE TO MINIMIZE THE REMOVAL OF SIGNIFICANT TREES.

RESERVE 'D'  
3.445 AC  
PER DISTANCE LOCATION

**OUTLET OF DRAINS INTO DITCHES**  
(TO KEEP SEPTIC OUT OF CURTAIN DRAINS & COLLECTOR TILES)

12x12" SEPTIC PAD WITH 3x3" STONE  
12x12" SEPTIC PAD ON COLLECTOR TILE

**LEGEND**

- COLLECTOR TILE
- CURTAIN DRAIN
- PROPOSED STORM SEWER
- PROPOSED HOUSE WITH PAD ELEVATION (HOUSE OF RECORD)
- PROPOSED WELL
- SPRING TIE
- PRIMARY LEACH FIELD
- SECONDARY LEACH FIELD
- SPRING TANK

**AULD RIDGE ESTATES**  
PHASE II  
CONSTRUCTION DOCUMENTS  
SEPTIC FIELD LAYOUT PLAN

**JOBS HENDERSON ASSOCIATES INC.**  
CIVIL ENGINEERING & LAND SURVEYING SINCE 1982

507 MAIN STREET, SUITE 202  
ANN ARBOR, MI 48106-1212  
TEL (734) 433-3442  
FAX (734) 433-3444  
WWW.JOBSHENDERSON.COM

DATE 06/03

NO.	REVISION	DATE

0 30 60 90  
HORIZONTAL SCALE IN FEET

8  
48

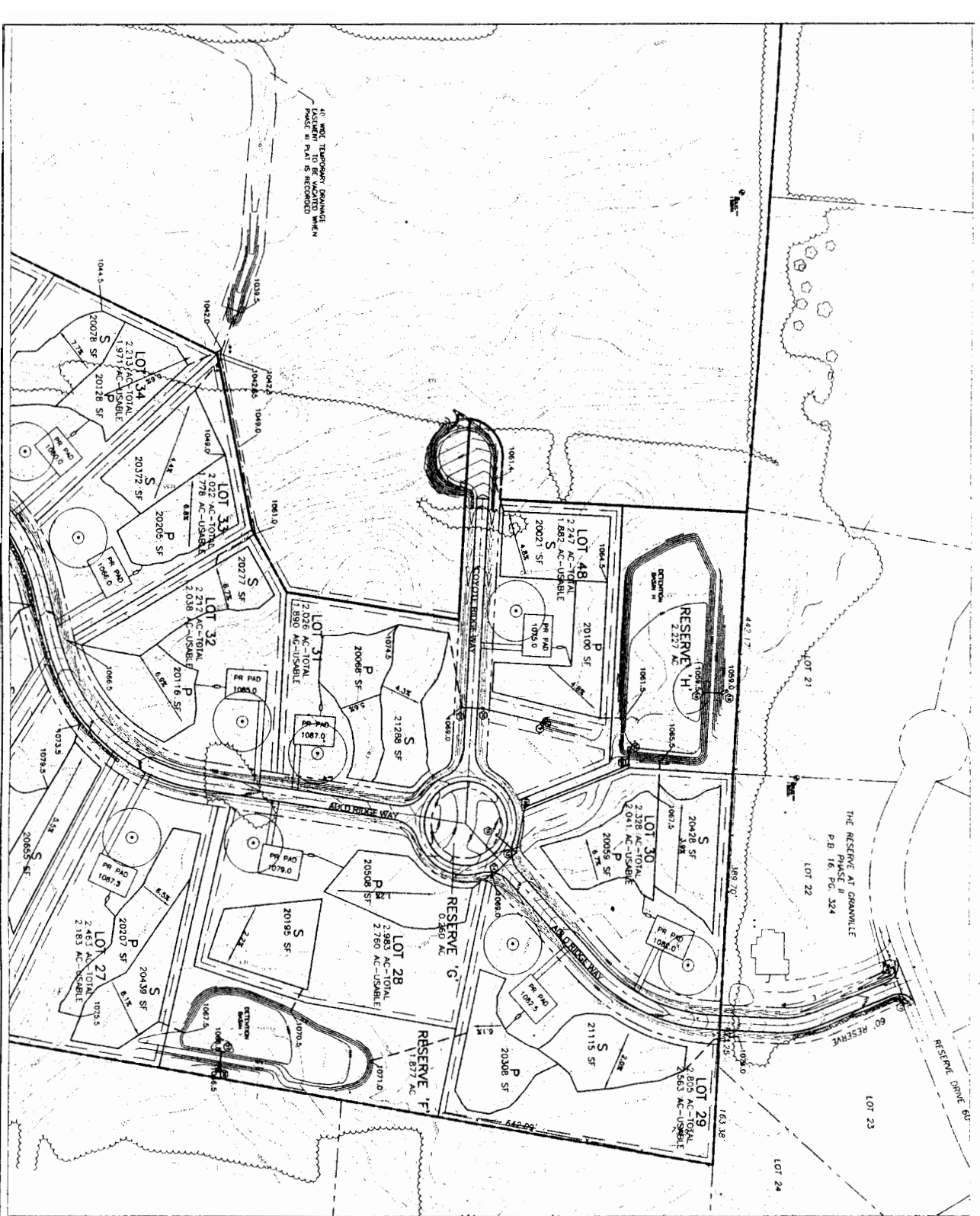

40' WEST TURNPOWERS DRAINAGE LOCATED TO BE LOCATED WHEN PHASE II IS BEING RECORDED

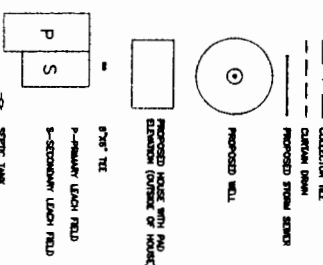

**LEGEND**

--- COLLECTION TILE  
 --- PROPOSED STORM SEWER  
 ○ PROPOSED WELL  
 ○ SEPTIC TANK  
 P-PRIMARY LEACH FIELD  
 S-SECONDARY LEACH FIELD  
 ○ SEPTIC TANK

REV. 2/10/04  
 REV. 12/27/03

<p><b>AULD RIDGE ESTATES</b>          PHASE II          CONSTRUCTION DOCUMENTS          SEPTIC FIELD LAYOUT PLAN (CONT.)</p>	<p><b>JOBS HENDERSON ASSOCIATES INC.</b>          CIVIL ENGINEERING &amp; LAND SURVEYING SINCE 1985</p>	<p>NO. _____</p> <p>REVISION _____</p> <p>DATE 08/03</p>	<p>DATE _____</p> <p>NO. _____</p>	<p>0 10 20          HORIZONTAL SCALE IN FEET</p>	<p>N  </p>
--	---	--	------------------------------------	--	----------------